

INSIDE THE CIRCLE:

A PROVEN METHOD FOR A SUCCESSFUL MARCHING BAND

By Matt and Ben Harloff

FULL ENSEMBLE CHAPTER

HORN IN F PART

INSIDE THE CIRCLE: A PROVEN METHOD FOR A SUCCESSFUL MARCHING BAND

FULL ENSEMBLE CHAPTER: HORN IN F PART

by Matt and Ben Harloff

TABLE OF CONTENTS

Breathing Exercises.....Page 3

Long Tones.....Page 4

- 9 Count Tones on F Concert: Page 4
- 9 Count Tones on Bb Concert: Page 4
- 8 Count Tones on F Concert: Page 4
- 8 Count Tones on Bb Concert: Page 5
- Release Exercise on F Concert: Page 5

Stagger Breathing.....Page 6

Flexibility/Scales.....Page 7

- Flexibility Exercise #1: Page 7
- Flexibility Exercise #2: Page 7
- Flexibility Exercise #3: Page 8
- Flexibility Exercise #4: Page 8

Note Length/Shape Exercise.....Page 9

Show Articulation Examples.....Page 11

- Basic 8 Staccato Eighth Notes: Page 11
- Show Articulation Example #1: Page 11
- Show Articulation Example #2: Page 12
- Show Articulation Example #3: Page 12

Tuning Exercises.....Page 14

- Ensemble Fundamental Tuning Exercise: Page 14
- Just Intonation Tuning Exercises: Page 15
 - Bb Major Scale: Page 15
 - Bb Major Chord, F Major Chord, C Major Chord, Eb Major Chord, Ab Major Chord: Page 15
 - G Minor Scale: Page 16
 - G Minor Chord, D Minor Chord, A Minor Chord, C Minor Chord, F Minor Chord: Page 16

Tuning Charts.....Page 17

Chorales.....Page 19

- “O Sacred Head Now Wounded” by JS Bach: Page 19
- “Be Thou My Vision”: Page 19
- “Faith of Our Fathers” by H Hemy: Page 19

Full Volume.....Page 20

- Excerpt #1: Page 20
- Excerpt #2: Page 20
- Excerpt #3: Page 20

Breathing Exercises

Breathing Exercise #1: Smooth and Slow

Inhale 8-Exhale 8 (repeats), Inhale 6-Exhale 6 (repeats), Inhale 4-Exhale 4 (repeats)

Breathing Exercise #2: Slow to Fast

Inhale 8-Exhale 8 (repeats), Inhale 7-Exhale 7 (repeats), Inhale 6-Exhale 6 (repeats), 5, 4, 3, 2, 1

Breathing Exercise #3: Fast to Slow

Inhale 1-Exhale 1 (repeats), Inhale 2-Exhale 2 (repeats), Inhale 3-Exhale 3 (repeats), 4, 5, 6, 7, 8

Breathing Exercise #4: Expand In/Contract Out

Inhale 8 Counts, Hold 10 seconds and sip small breaths, Exhale 1 count,
Hiss 10 seconds, Inhale 1 Count, Exhale 1 Count, Relax

Breathing Exercise #5: Dynamic Breathing

Sustain a piano Dynamic level for 4-8 counts, Rest for 4 counts (repeats)
Sustain a Mezzo Forte Dynamic level for 4-8 counts, Rest for 4 counts (repeats)
Sustain a Fortissimo Dynamic level for 4-8 counts, Rest for 4 counts (repeats)

Breathing Exercise #6: Long Tone Exercise

Perform any of the Long Tone Exercises as a breathing exercise.

Breathing Exercise #7: Note Length/Shape Exercise

Perform any of the Note Length/Shape Exercises as a breathing exercise.

Breathing Exercise #8: Show Excerpts

Choose an excerpt from your show and perform it as a breathing exercise.

INSIDE THE CIRCLE: A PROVEN METHOD FOR A SUCCESSFUL MARCHING BAND

FULL ENSEMBLE CHAPTER: HORN IN F PART

by Matt and Ben Harloff

Long Tones

9 Count Tones on F Concert

9 Count Tones on Bb Concert

8 Count Tones on F Concert

INSIDE THE CIRCLE: A PROVEN METHOD FOR A SUCCESSFUL MARCHING BAND

FULL ENSEMBLE CHAPTER: HORN IN F PART

by Matt and Ben Harloff

Long Tones

8 Count Tones on Bb Concert

Release Exercise on F Concert

A single staff of musical notation for a release exercise. It consists of eight measures. The first four measures each contain a half note and a quarter rest, connected by a slur. The notes are Bb, Bb, Bb, and Bb. The fifth measure contains a half note Bb. The sixth measure contains a half note Bb. The seventh measure contains a half note Bb. The eighth measure contains a half note Bb. The key signature has one flat (Bb).

INSIDE THE CIRCLE: A PROVEN METHOD FOR A SUCCESSFUL MARCHING BAND

FULL ENSEMBLE CHAPTER: HORN IN F PART

by Matt and Ben Harloff

Stagger Breathing Exercises

Exercise 1A TEMPO: FAST

Exercise 1B

Exercise 1C

Exercise 1D

Exercise 2A TEMPO: MODERATE-SLOW

Exercise 2B

Exercise 2C

Exercise 2D

INSIDE THE CIRCLE: A PROVEN METHOD FOR A SUCCESSFUL MARCHING BAND

FULL ENSEMBLE CHAPTER: HORN IN F PART

by Matt and Ben Harloff

Flexibility/Scales

Flexibility Exercise #1

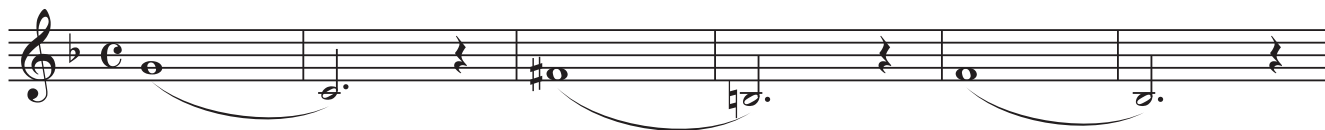

Flexibility Exercise #2

INSIDE THE CIRCLE: A PROVEN METHOD FOR A SUCCESSFUL MARCHING BAND

FULL ENSEMBLE CHAPTER: HORN IN F PART

by Matt and Ben Harloff

Flexibility/Scales

Flexibility Exercise #3

Flexibility Exercise #4

Note Length/Shape Exercise

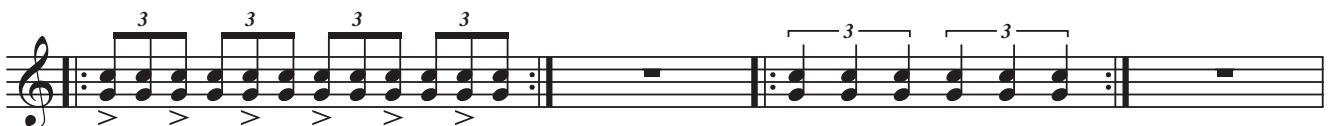
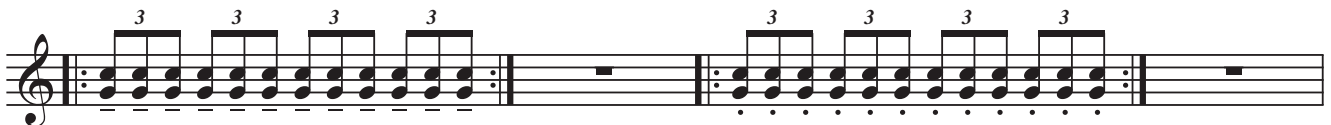
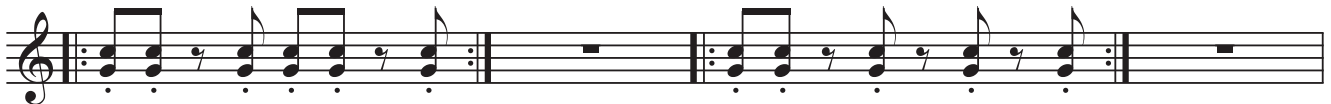
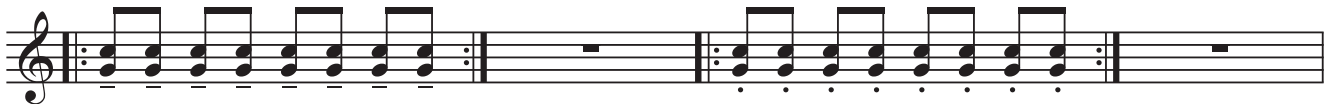

INSIDE THE CIRCLE: A PROVEN METHOD FOR A SUCCESSFUL MARCHING BAND

FULL ENSEMBLE CHAPTER: HORN IN F PART

by Matt and Ben Harloff

Note Length/Shape Exercise

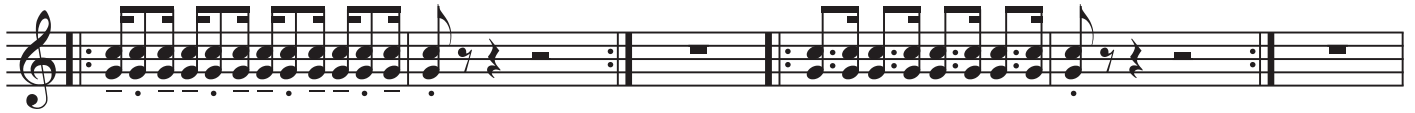
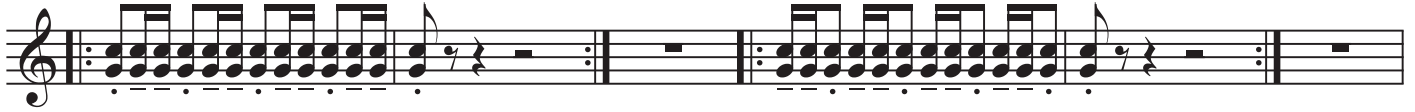

Show Articulation Examples

Basic 8 Staccato Eighth Notes

Show Articulation Example 1

INSIDE THE CIRCLE: A PROVEN METHOD FOR A SUCCESSFUL MARCHING BAND

FULL ENSEMBLE CHAPTER: HORN IN F PART

by Matt and Ben Harloff

Show Articulation Examples

Show Articulation Example 2

Show Articulation Example 3

INSIDE THE CIRCLE: A PROVEN METHOD FOR A SUCCESSFUL MARCHING BAND

FULL ENSEMBLE CHAPTER: HORN IN F PART

by Matt and Ben Harloff

Show Articulation Examples

Ensemble Fundamental Tuning Exercise

♩ = 92

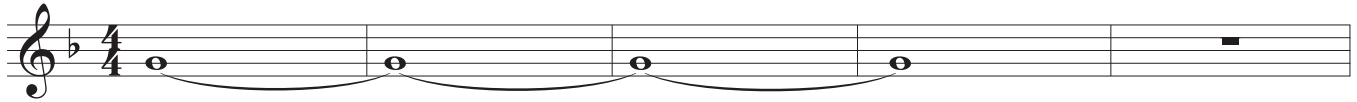

A

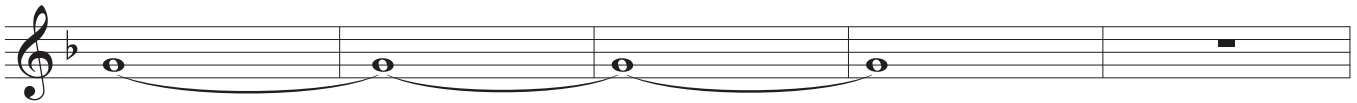

B

C

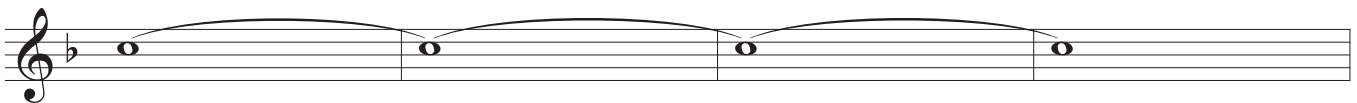

D

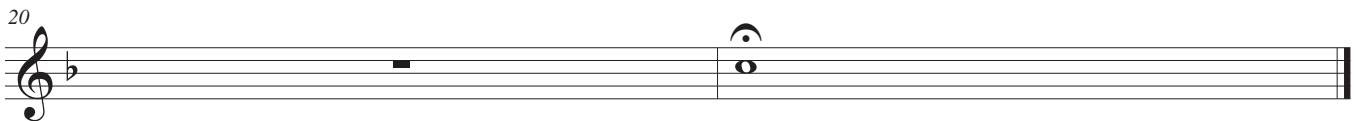

INSIDE THE CIRCLE: A PROVEN METHOD FOR A SUCCESSFUL MARCHING BAND

FULL ENSEMBLE CHAPTER: HORN IN F PART

by Matt and Ben Harloff

Just Intonation Tuning Exercises

Bb Major Scale

Hn A

Hn B

Bb Major Chord

Hn A

Hn B

F Major Chord

Hn A

Hn B

C Major Chord

Hn A

Hn B

Eb Major Chord

Hn A

Hn B

Ab Major Chord

Hn A

Hn B

INSIDE THE CIRCLE: A PROVEN METHOD FOR A SUCCESSFUL MARCHING BAND

FULL ENSEMBLE CHAPTER: HORN IN F PART

by Matt and Ben Harloff

Just Intonation Tuning Exercises

G Minor Scale

Hn A

Hn B

G Minor Chord

Hn A

Hn B

D Minor Chord

Hn A

Hn B

A Minor Chord

Hn A

Hn B

C Minor Chord

Hn A

Hn B

F Minor Chord

Hn A

Hn B

INSIDE THE CIRCLE: A PROVEN METHOD FOR A SUCCESSFUL MARCHING BAND

FULL ENSEMBLE CHAPTER: HORN IN F PART

by Matt and Ben Harloff

Tuning Chart

Materials: Instrument, tuner and patience.

Tuning Steps:

Step 1: Tune your fundamental pitch to get the instrument in tune. For F-Horn: C on the staff.

Step 2: Tune the note at a piano dynamic. Write down how many cents out of tune.

Step 3: Tune the note at a mezzo forte. Write down how many cents out of tune.

Step 4: Tune the note at a fortissimo. Write down how many cents out of tune.

Step 5: Experiment how to fix the intonation. Write down ways to place the note in tune.

Repeat Steps 2 through 4 all the way to the highest pitch.

***Ways to adjust tuning: Pull out slide. Push in slide. Lip up. Lip down. Alternate Fingering.

Tips:

*Start the chart with the lowest note.

*When tuning each note, do not adjust the pitch to play in tune. Play the note as natural as possible.

This way you will be receiving your most accurate tendency on each pitch.

*Each dynamic may have a different pitch tendency. Be patient with each dynamic to get the most accurate tendency.

*Write +13 if you are sharp 13 cents. Write -10 if you are flat 10 cents. Write 0 if you are in tune.

*Fix?: On the "Fix?" line write down what you need to do to adjust the pitch and play it in tune. You may want to fill out the entire chart come back later to fill in the "Fix?" line.

*This sheet may take some time. You may have to complete the full chart in a couple of practice sessions.

The chart consists of five staves of music in 4/4 time. Each staff contains three measures of music. The notes and dynamics are as follows:

Each measure has a "Fix?" line below it for handwritten notes.

INSIDE THE CIRCLE: A PROVEN METHOD FOR A SUCCESSFUL MARCHING BAND

FULL ENSEMBLE CHAPTER: HORN IN F PART

by Matt and Ben Harloff

Tuning Chart

INSIDE THE CIRCLE: A PROVEN METHOD FOR A SUCCESSFUL MARCHING BAND

FULL ENSEMBLE CHAPTER: HORN IN F PART

by Matt and Ben Harloff

Chorales

O Sacred Head Now Wounded by JS Bach

Be Thou My Vision

Faith of Our Fathers by H Hemy

INSIDE THE CIRCLE: A PROVEN METHOD FOR A SUCCESSFUL MARCHING BAND

FULL ENSEMBLE CHAPTER: HORN IN F PART

by Matt and Ben Harloff

Full Volume

Excerpt #1

♩=86-92

fff *ffff*

Excerpt #2

♩=86-92

fff *ffff*

Excerpt #3

♩=92-100

fff *ffff*